

GEORGE T. DUNHAM  
SURVEYING & SUBDIVIDING  
DELAVER, WISCONSIN

Northeast Corner of the Southeast  $\frac{1}{4}$  of  
the Southwest  $\frac{1}{4}$  of Section 35, T 1 N,  
R 18 E, Walworth County, Wisconsin.

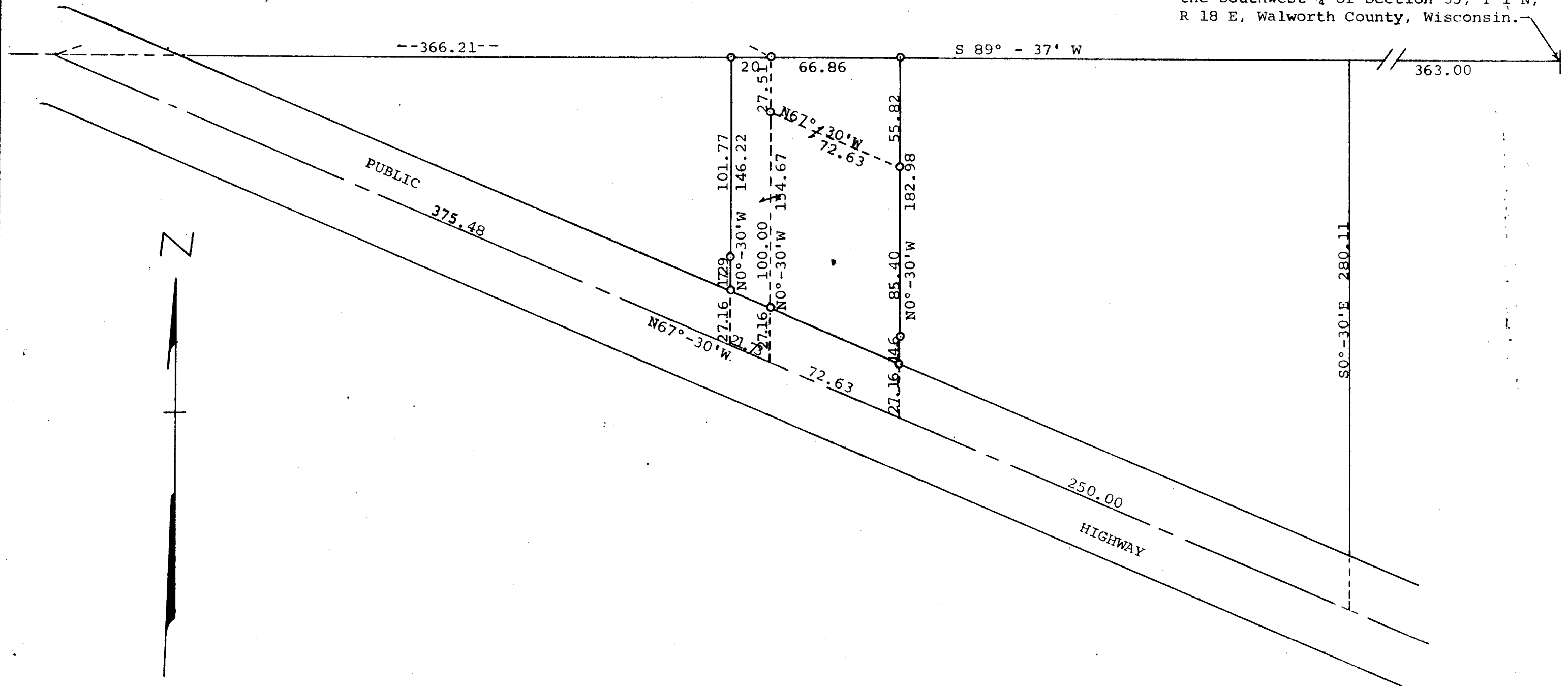

Scale - 1" = 50'  
○ = Iron Pipe

Plat of survey of a parcel of land located in the Southeast  $\frac{1}{4}$   
of the Southwest  $\frac{1}{4}$  of Section 35, T 1 N, R 18 E, Village of  
Genoa City, Walworth County, Wisconsin.  
October 1970

*George T. Dunham*  
George T. Dunham, Surveyor